

5.

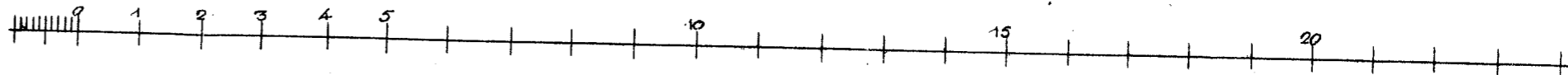

MAALEST-FH: 1/100.

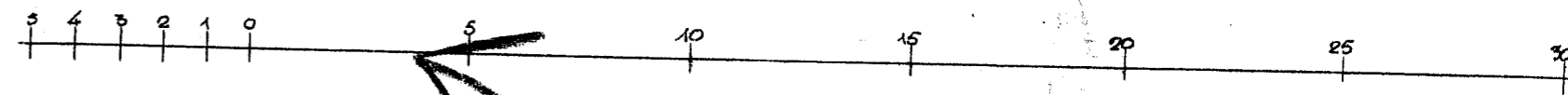

A/S „HÅBET“
 EJENDOMME VED AMAGERBROGADE
 BAGGRUNDEN **MATR. NR. 138 AE**
AMAGERBRO KVART.
 ARKITEKT: VALDEMAR V. DAN-M.D.A.
 MEDARB: CHARL. I. SCHOU -M.Fr.A

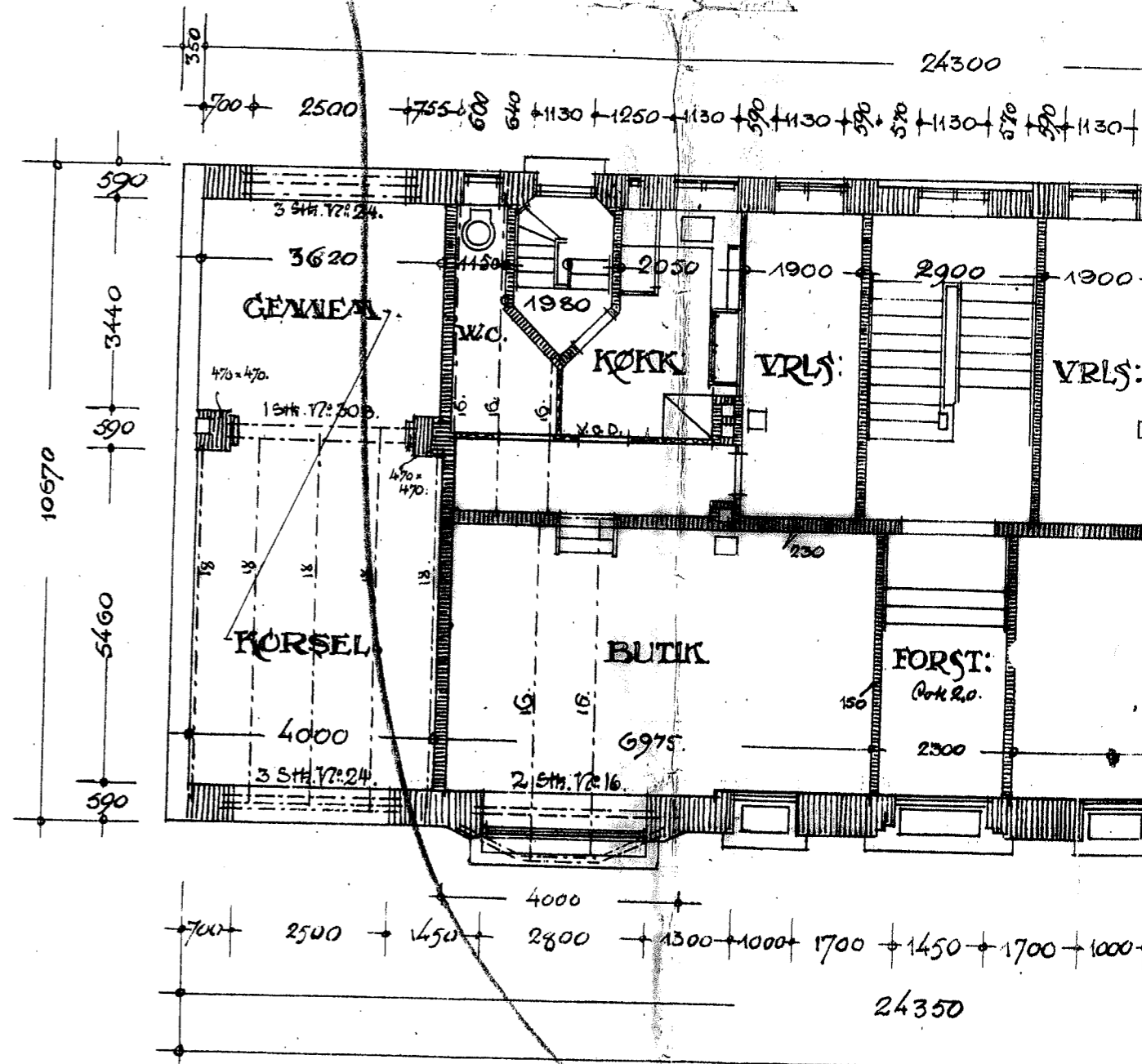

B.K. 1099/12 ³/₁₀

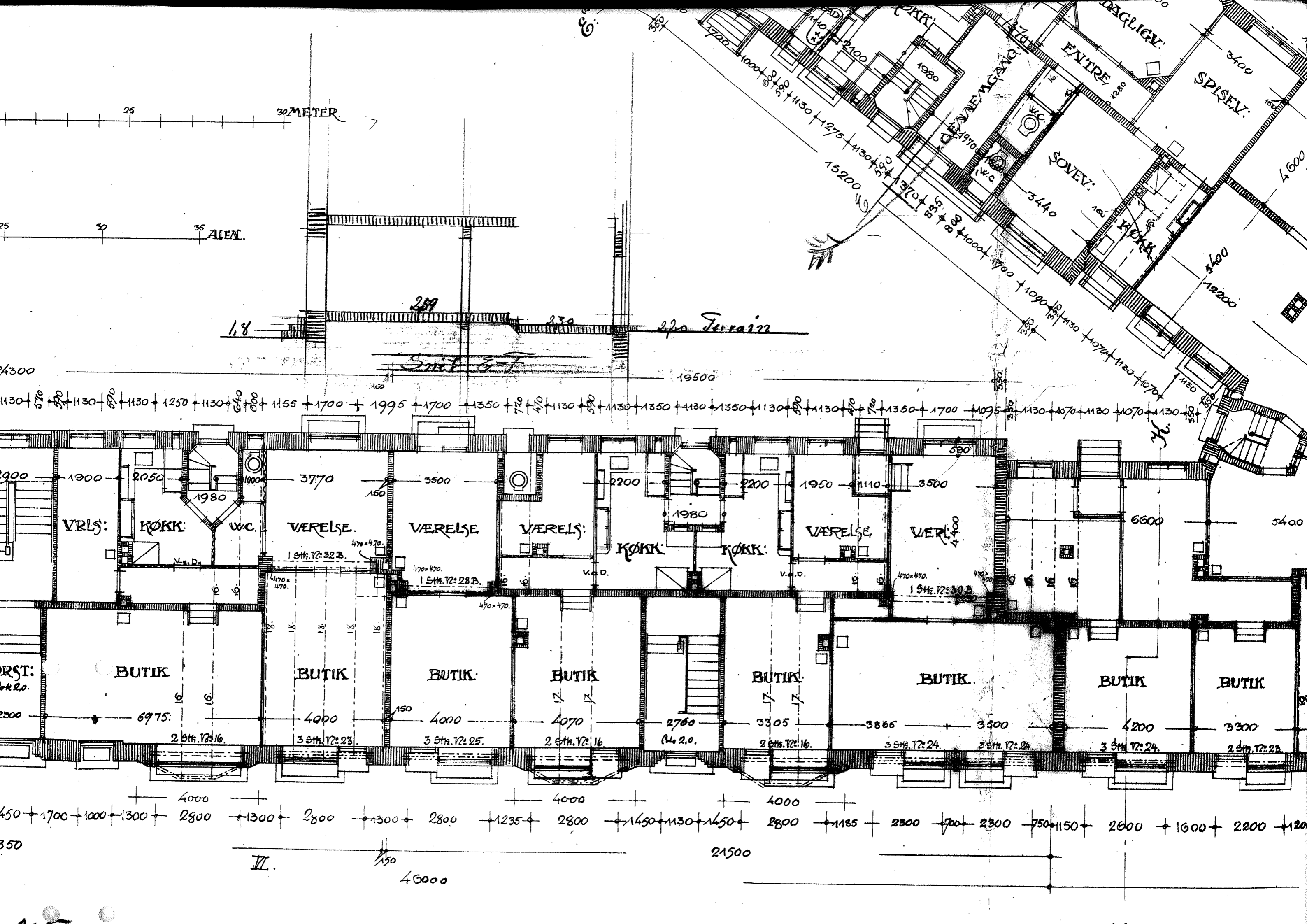

30 METER

ALÉN

259

Terrain

Smil 37

19500

VRLS:

KØKK

W.C.

VÆRELSE

VÆRELSE

VÆRELSE

KØKK

KØKK

VÆRELSE

VÆRELSE

BUTIK

BUTIK

BUTIK

BUTIK

BUTIK

BUTIK

BUTIK

BUTIK

VII.

46000

21500

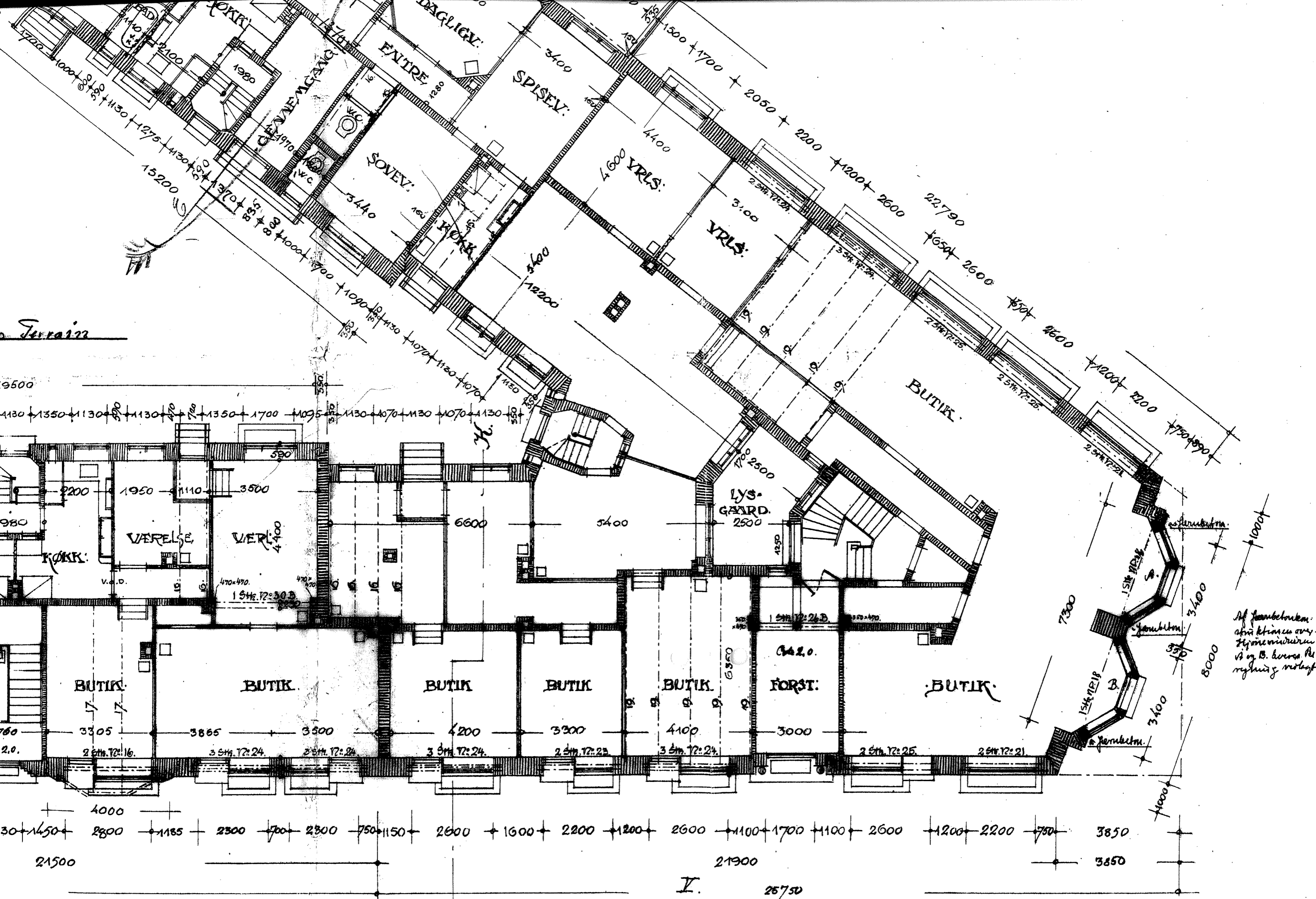

KIØBENH: D. 15 APRIL 1912.



STUEPLAN.

Architectural floor plan (STUEPLAN) showing multiple units. Rooms are labeled in Norwegian: SOVEV. (Bedroom), DAGLIGV. (Living Room), SPISEV. (Dining Room), ENTRE (Entrance), KØKK. (Kitchen), and V.B. (Bathroom). Dimensions are provided for various rooms and overall sections. A central corridor is labeled 'GANG'. The plan is rotated 45 degrees.

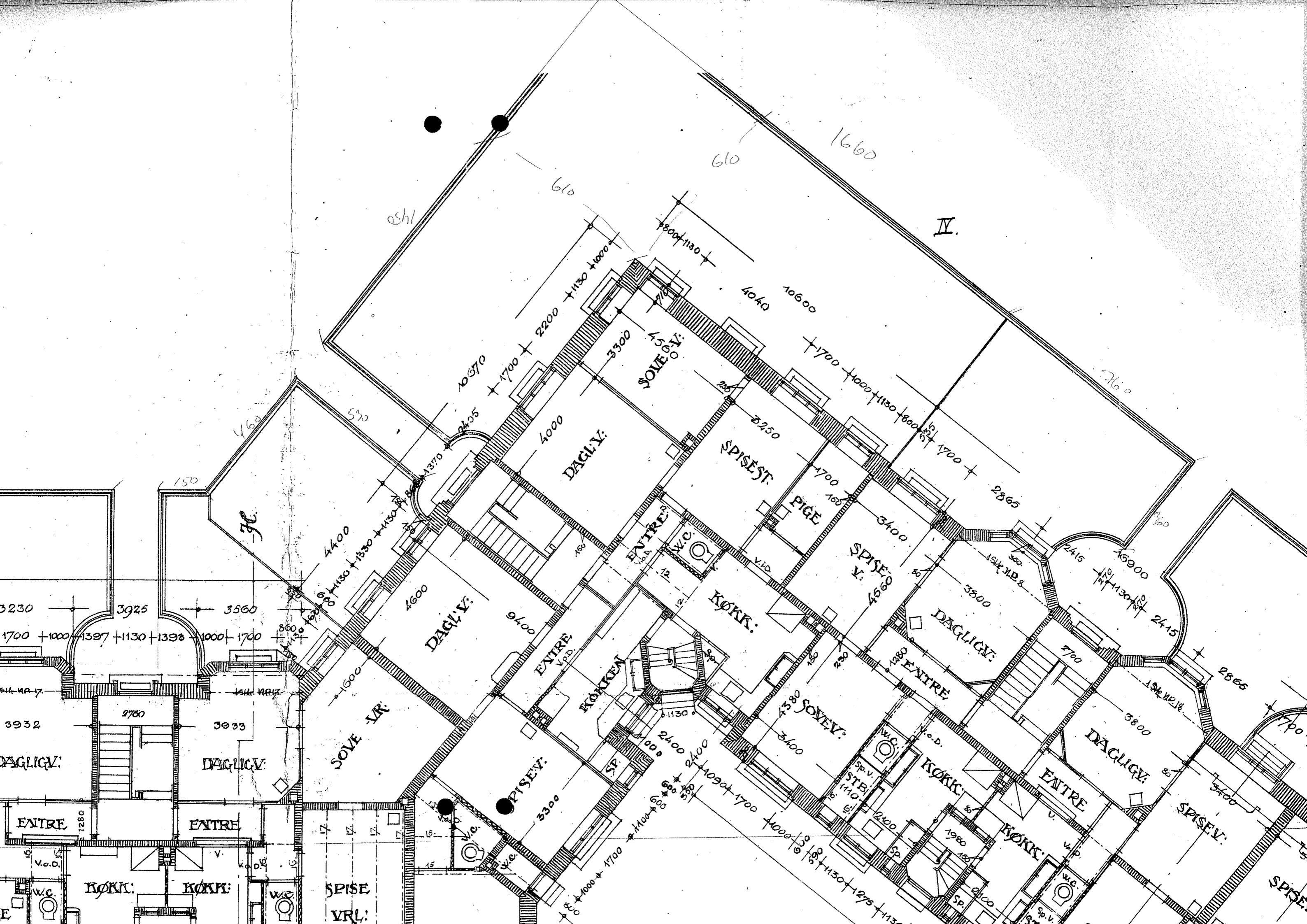

II.

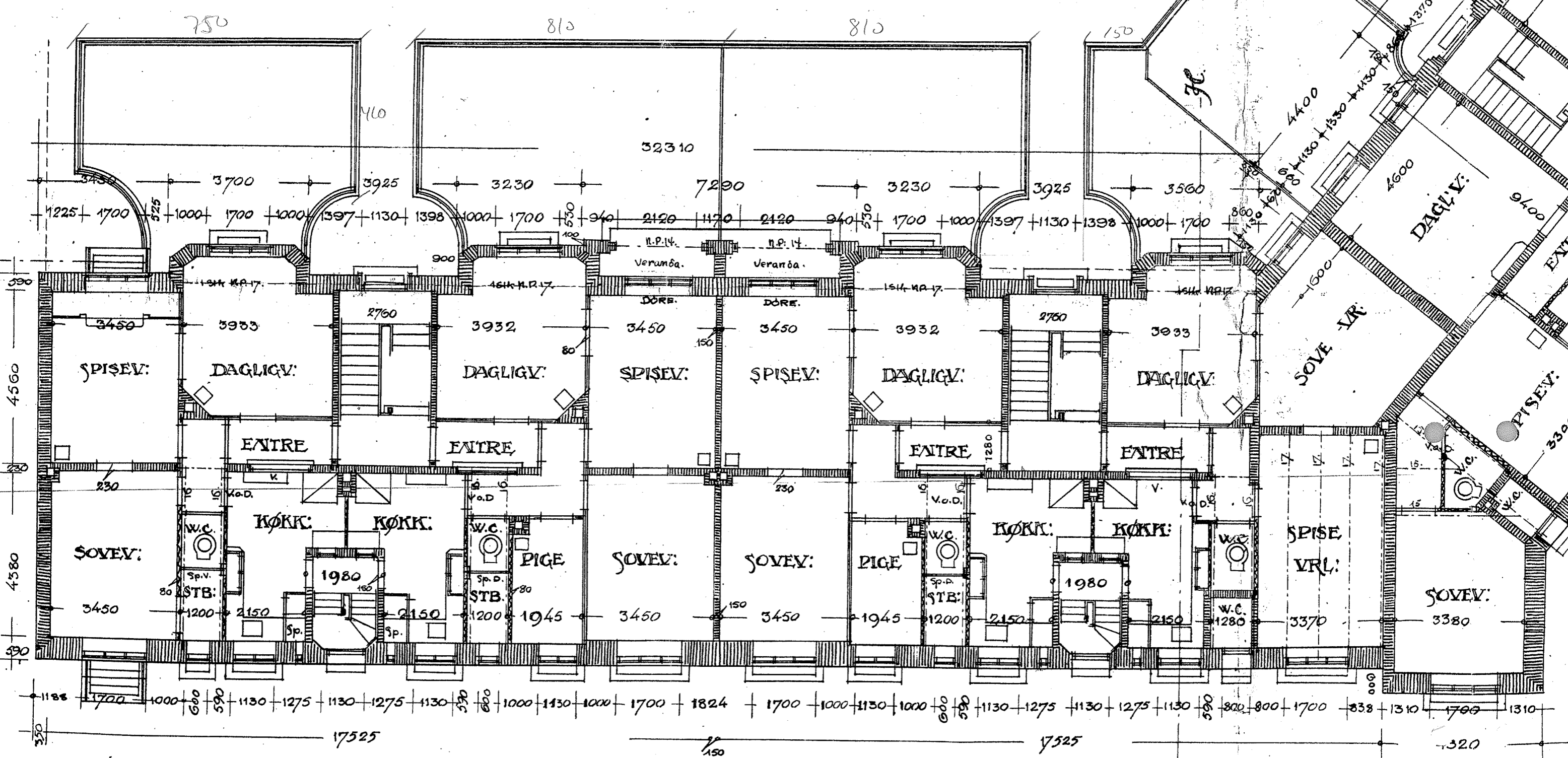

S.